

FRONT ELEVATION

SECTION ON - AA

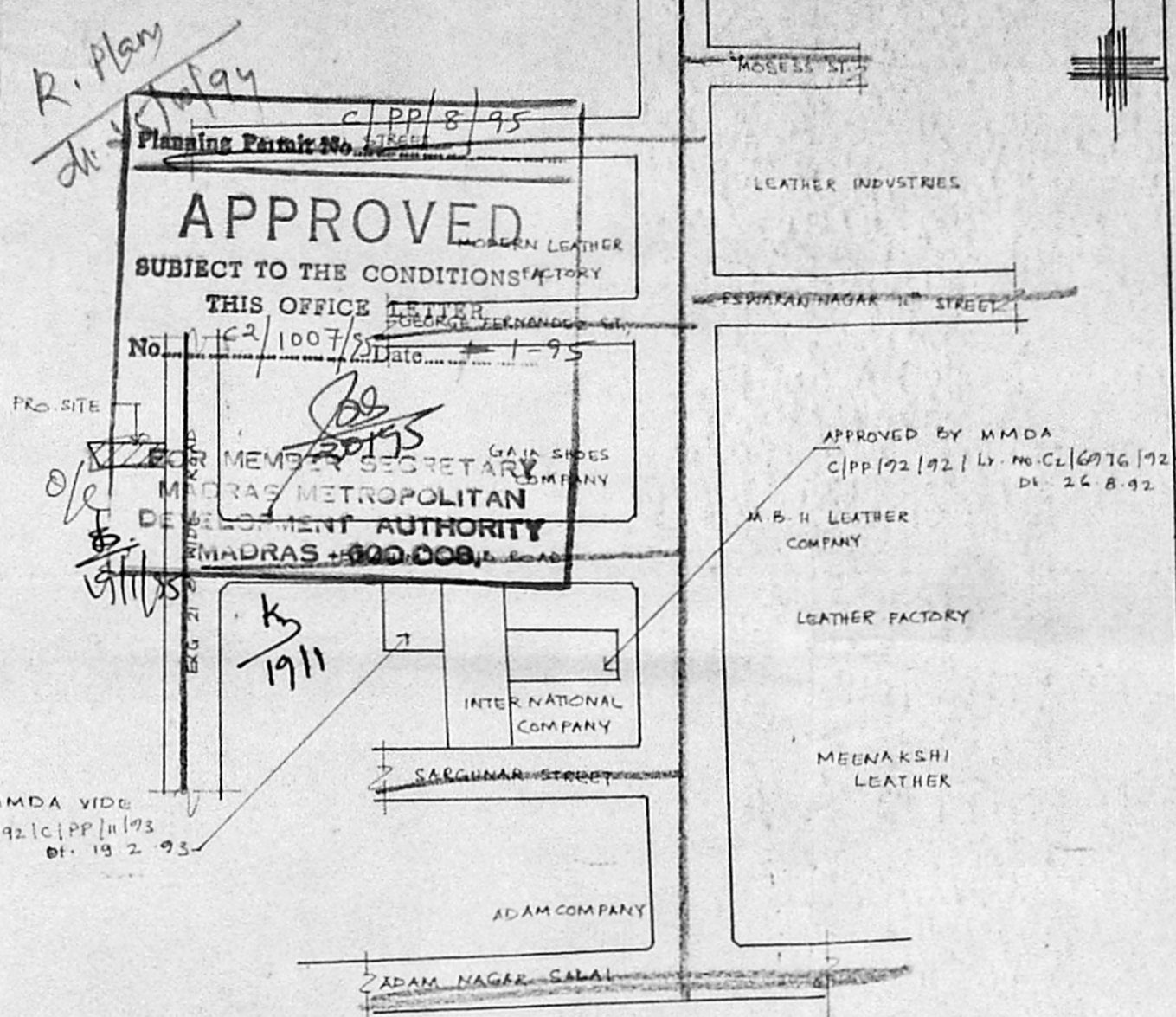

TOPO PLAN (NOT TO SCALE)

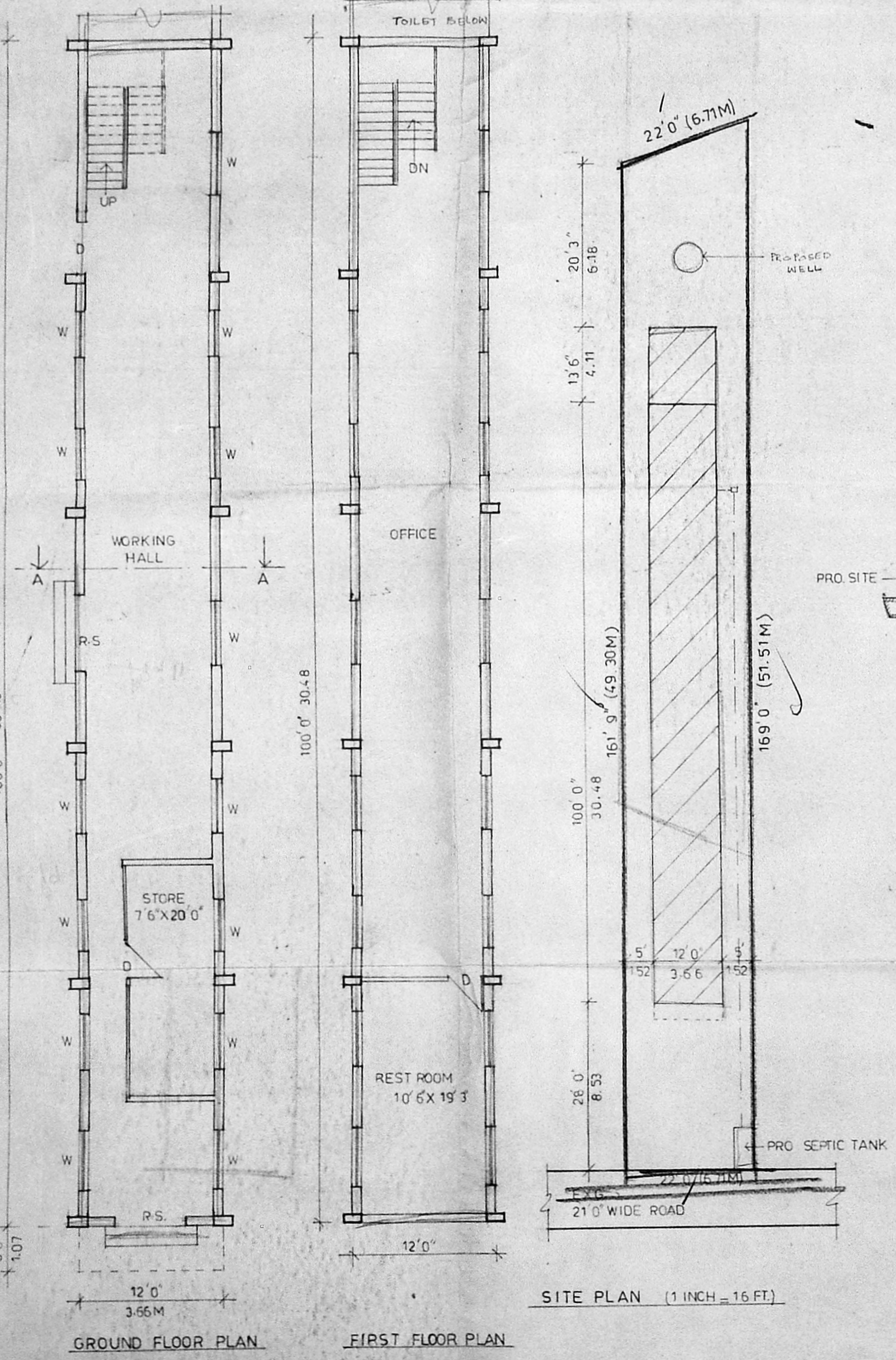

GROUND FLOOR PLAN

FIRST FLOOR PLAN

SITE PLAN (1 INCH = 16 FT.)

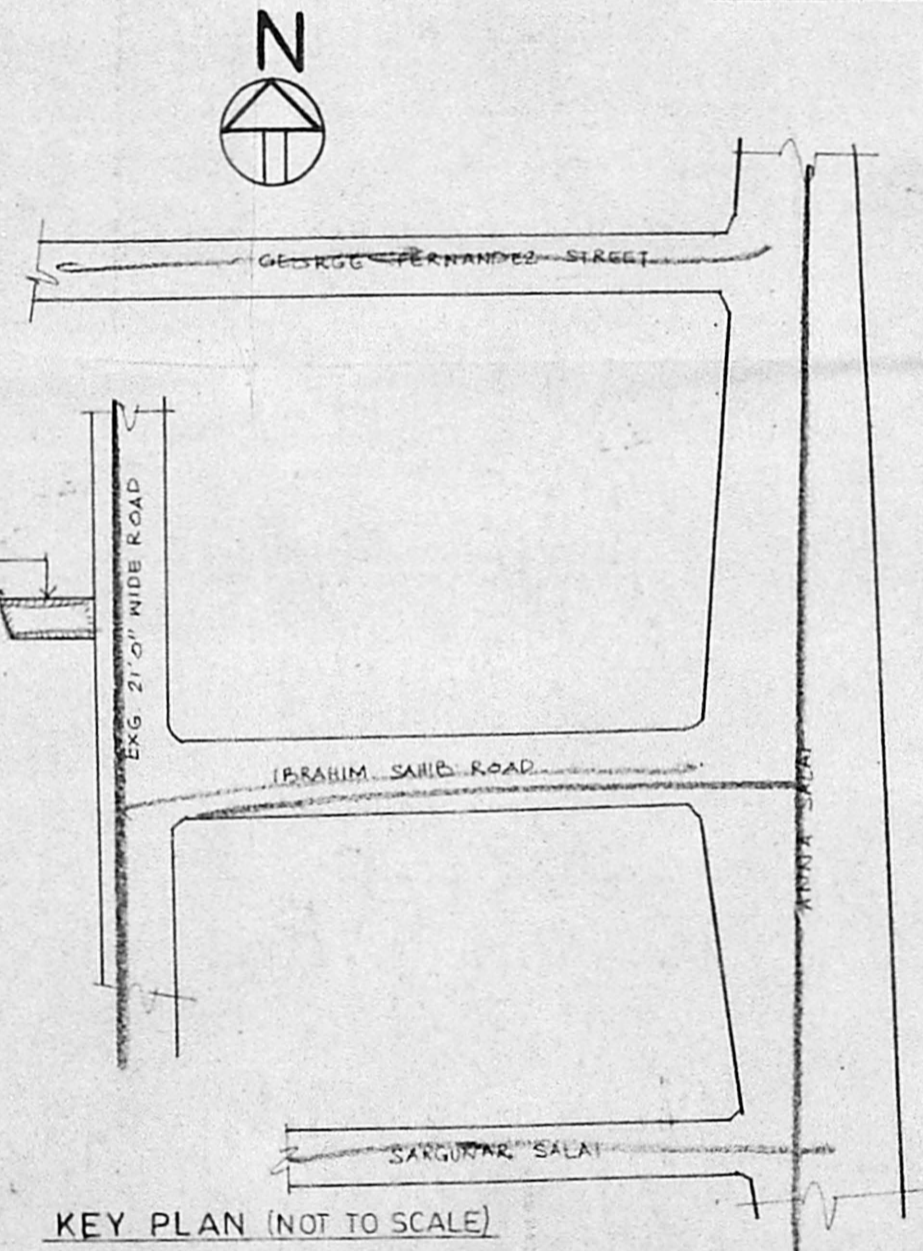

KEY PLAN (NOT TO SCALE)

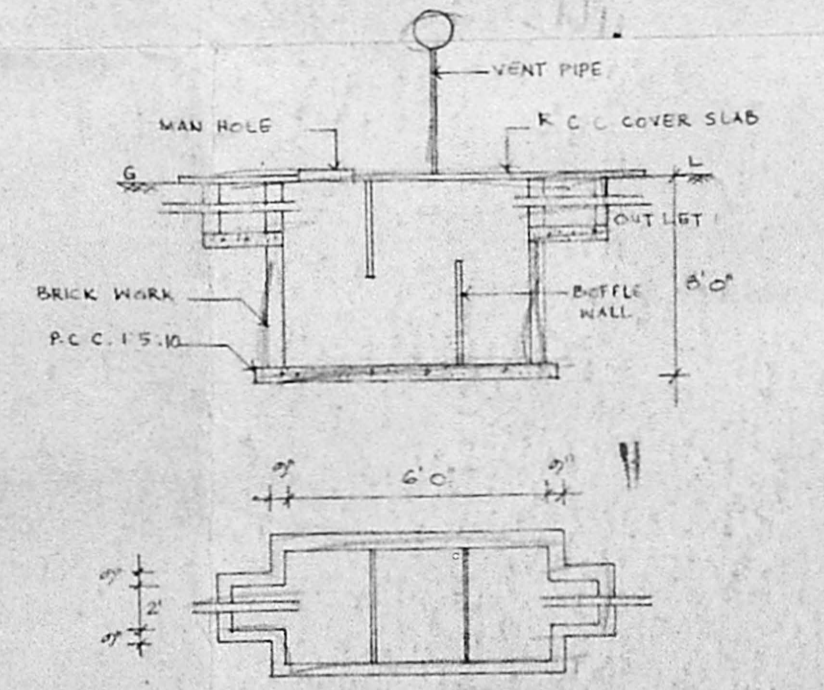

PLAN & SECTION OF SEPTIC TANK

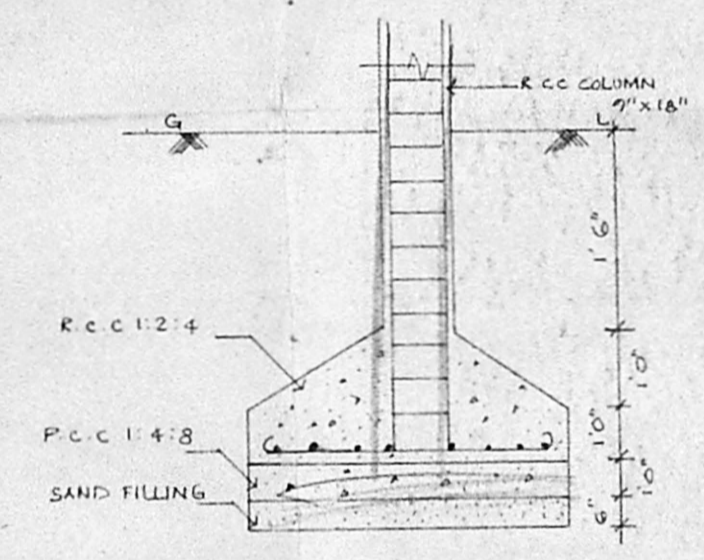

R.C.C COLUMN DETAILS

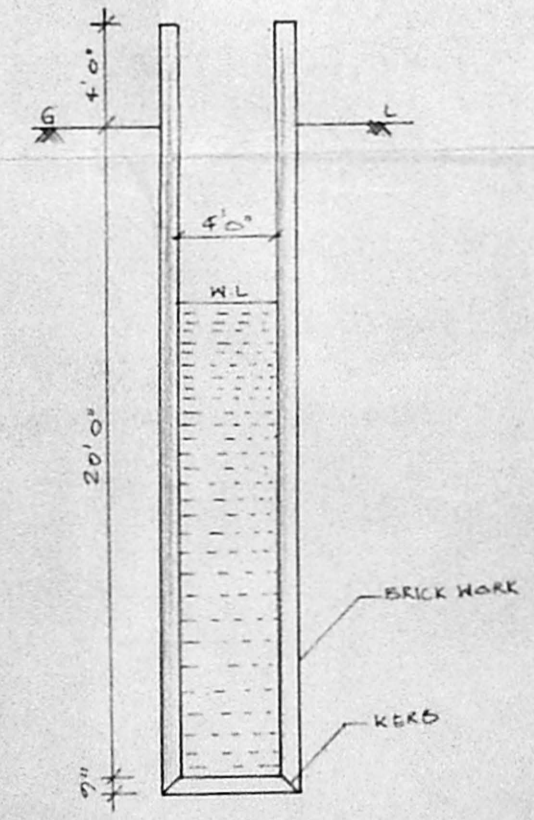

WELL DETAILS

PLAN SHOWING THE PROPOSED CONSTRUCTION OF COTTAGE INDUSTRIES FOR FINISHED LEATHER GOODS MAKING IN S. NO. 122/31A) PT. OF PAMMAL VILLAGE, SAIDAPET (TK) CHINGLEPET, M.G.R. DISTRICT.

COLOUR INDEX

PROPOSED	
BOUNDARY	
ROAD	

REFERENCE

R/S ROLLING SHUTTER	6'0" x 8'0" - 1.03 x 2.44
D DOOR	3'0" x 7'0" - 0.91 x 2.10
D1 DOOR	2'6" x 6'6" - 0.75 x 0.98
W WINDOW	5'0" x 6'0" - 1.52 x 1.83
V VENTILATOR	2'0" x 1'0" - 0.60 x 0.30

AREA DETAILS

PLOT AREA	3593.70 sq. ft.	333.79 sq. m.
PROPOSED BUILDING AREA	GF 1200	111.52 sq. m.
FF 1200		111.52 sq. m.
FSI	0.67	
COVERAGE	33%	

OWNER

WORKING MEMBER DETAILS

GENTS	3 NOS
LADIES	3 NOS
SUPERVISOR	1 NO
MANAGER	1 NO
TOTAL	8 NOS

TOTAL HORSE POWER REQUIREMENT 5.00 HP

MADH
 PHONE: 613553
M. R. DEENA KUMAR, B.Sc., B.C.E.
 Consulting Civil Engineer & Contractor,
 Madras Corporation Licensed Surveyor,
 Licence No: 139
 Off: 18/2, Red-hills Road, Kolathur
 Madras-99 (opp. Meegambigal Theatre)
 Res: 12, Sixth Main Road, Jawahar Nagar,
 Agaram, Madras-600 082.

LICENSED SURVEYOR